Walter Benjamin Kolleg
Organigramm
Personen

28.11.2017
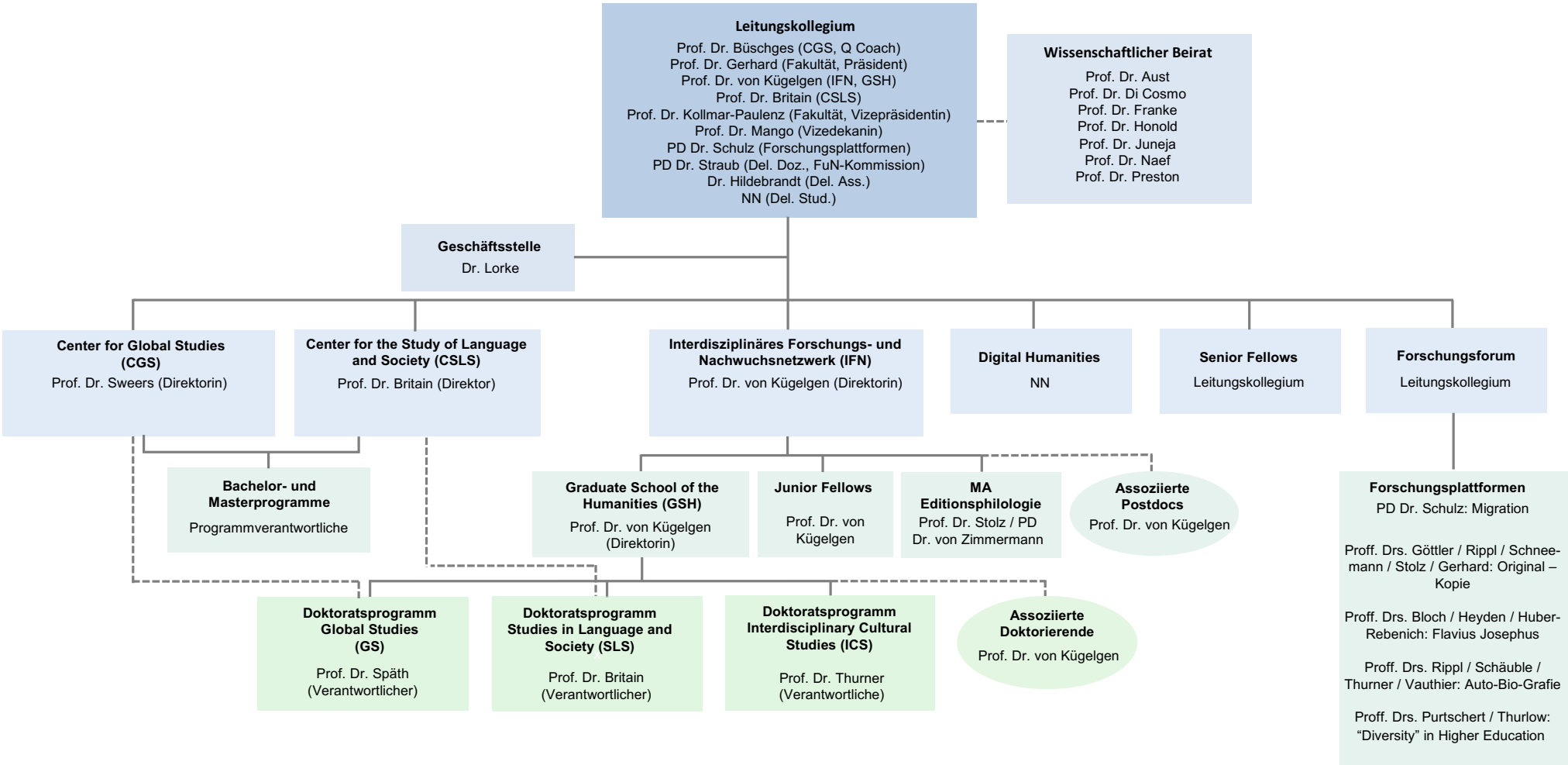
UNIVERSITÄT BERN